

2020 CENSUS - CENSUS TRACT REFERENCE MAP: Terrebonne Parish, LA

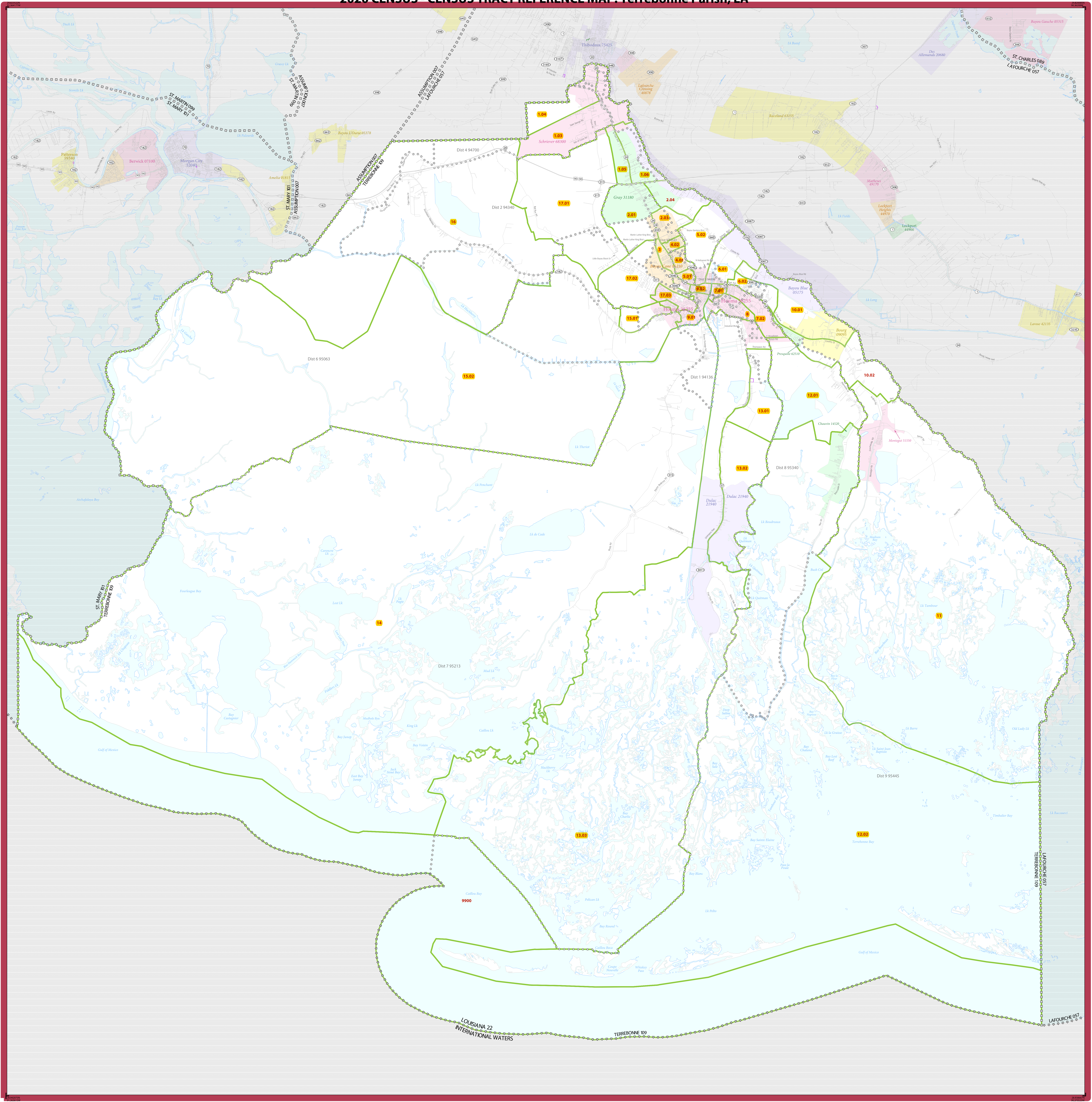

SYMBOL DESCRIPTION		SYMBOL	LABEL STYLE	SYMBOL DESCRIPTION		SYMBOL	LABEL STYLE
International	☆☆☆☆	CANADA	Incorporated Place 1,2		Davis 18100	Where international, state, county, and/or MCD/CDD boundaries coincide, the map shows the boundary symbol for only the highest-ranking of these boundaries.	
Federal American Indian Reservation	■■■■■■■■■■	L'ANSE RESVN 1880	Census Designated Place (CDP) ¹		Incline Village 35100	Geographic area names are followed by either their FIPS or census code.	
Off Reservation Trust Land	■■■■■■■■■■	T1880	Census Tract ³		33.07	1. A ** following an MCD name denotes a false MCD. A * following a place name indicates that a false MCD exists with the same name and FIPS code as the place; the false MCD label is not shown.	
State American Indian Reservation	■■■■■■■■■■	Tama Resvn 9400	DESCRIPTION	SYMBOL	DESCRIPTION	SYMBOL	
Alaska Native Regional Corporation	▼▼▼▼▼▼	NANA ANRC 52120	Water Body		Place Label		
State (or statistically equivalent entity)		NEW YORK 36	College or University		College or University		
County (or statistically equivalent entity)		ERIE 029	Minor Civil Division (MCD) ¹	○ ○ ○ ○ ○ ○	Bristol town 07485	Prison or Juvenile Detention Center	
Census County Division (CCD), Census Subarea (CSA), or Unincorporated Territory (UT)	○ ○ ○ ○ ○ ○	Hanna CCD 91650	Navigable Boundary or Feature Not Elsewhere Classified		Yonkers NP	Inset Area	
Consolidated City	○ ○ ○ ○ ○ ○	MILLFORD 47500	Outside Subject Area				

2. Place label color corresponds to the place fill color.

3. Census tracts are identified by an up to four-digit integer number and may have an optional two-digit suffix for example 23 or 1457.02. The census tract codes consist of six digits with an implied decimal between the fourth and fifth digit corresponding to the basic census tract number, but with leading zeros, and trailing zeros for census tracts without a suffix. The tract number examples above would have codes of 002300 and 145702, respectively.

Due to space limitations, some road names, along with other feature and geography names on the map, may not be shown.

All legal boundaries and names are as of January 1, 2020. The boundaries shown on this map are for Census Bureau statistical data collection and tabulation purposes only; their depiction and designation for statistical purposes does not constitute a determination of jurisdictional authority or rights of ownership or entitlement.

Geographic Vintage: 2020 Census (reference date: January 1, 2020)
 Data Source: U.S. Census Bureau's MAJ/TIGER database (TAB20)
 Map Created by Geography Division, January 06, 2021

Projection: Albers Equal Area Conic
 Datum: NAD 83
 Spheroid: GRS 80
 1st Standard Parallel: 29 32 56
 2nd Standard Parallel: 32 19 31
 Central Meridian: 91 18 00
 Latitude of Projection Origin: 28 51 17
 False Easting: 0
 False Northing: 0

U.S. DEPARTMENT OF COMMERCE U.S. Census Bureau

Scale: 1:111,325
 The printed map scale is 1:111,325.

Sheet 1 of 1 PARENT sheets
 Total Sheets: 1 (Index 0; Parent 1; Inset 0)

NAME: Terrebonne Parish (109)
 ENTITY TYPE: County or statistically equivalent entity
 ST: Louisiana (22)

2020 CENSUS TRACT REF MAP (PARENT)
 Sheet ID: 249622100001