

2020 CENSUS - CENSUS TRACT REFERENCE MAP: East Baton Rouge Parish, LA

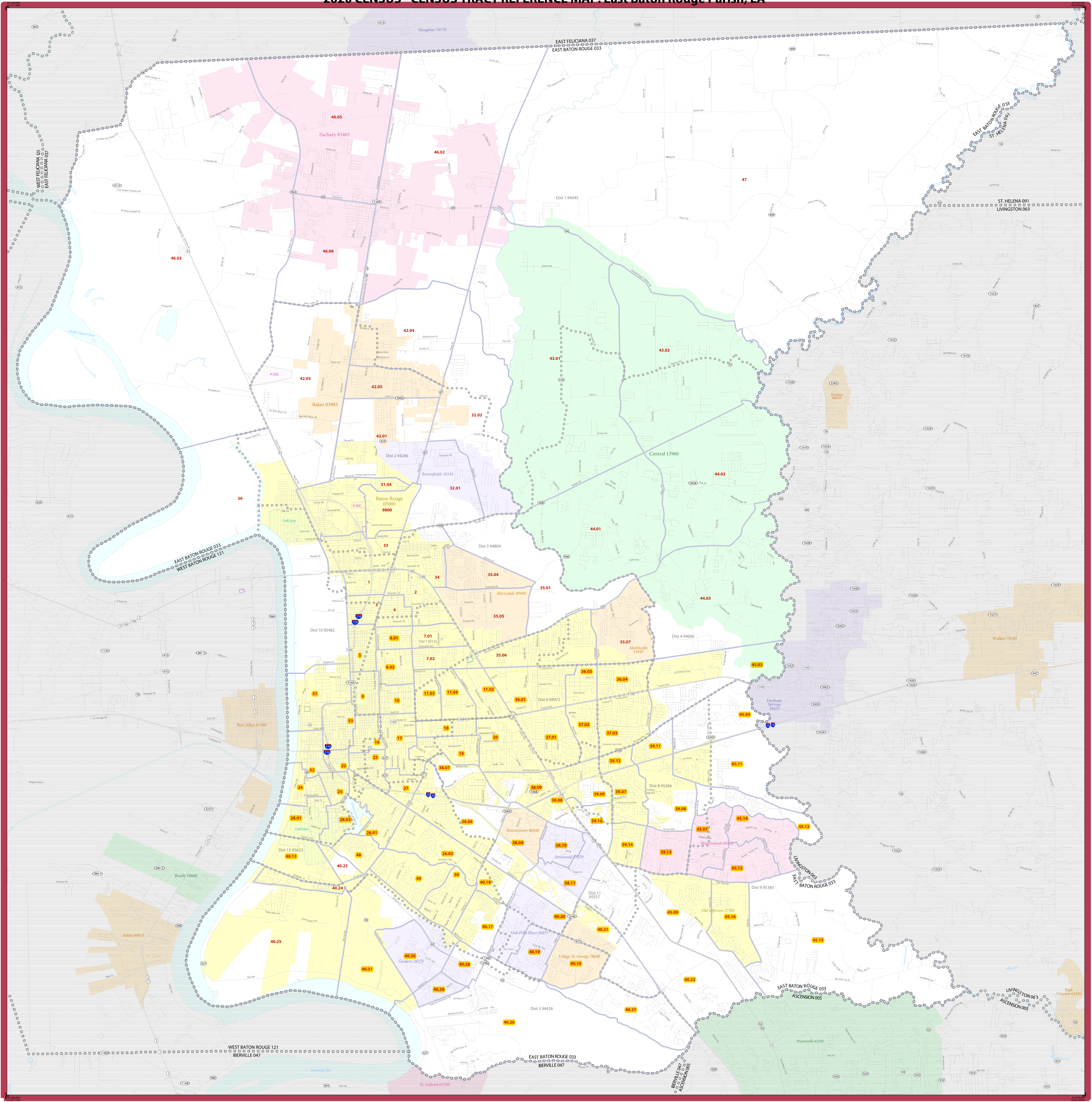

LEGEND

SYMBOL DESCRIPTION	SYMBOL	LABEL STYLE	SYMBOL DESCRIPTION	SYMBOL	LABEL STYLE
International	☆☆☆☆	CANADA	Incorporated Place 1,2	Colorful box	Davis 18100
Federal American Indian Reservation	Red dashed line	L'ANSE RESVN 1880	Census Designated Place (CDP) ¹	Orange box	Incline Village 35100
Oil Reservation Trust Land	Blue dashed line	T1880	Census Tract ³	Red box	33.07
State American Indian Reservation	Red dashed line	Tama Resvn 9400	DESCRIPTION	SYMBOL	DESCRIPTION
Alaska Native Regional Corporation	Red dashed line	NANA ANRC 52120	Water Body	Blue wavy line	Pleasant Lake
State (or statistically equivalent entity)	Blue dashed line	NEW YORK 36	College or University	Blue dashed line	Col Univ
County (or statistically equivalent entity)	Blue dashed line	ERIE 029	Minor Civil Division (MCD) ¹	Blue dashed line	PRDC
Minor Civil Division (MCD) ¹	Blue dashed line	Bristol town 07485	Census County Division (CCD)	Blue dashed line	Yvesville NP
Census Subarea (CSA) or Unincorporated Territory (UT)	Blue dashed line	Hanna CCD 91650	Outside Subject Area	Grey box	
Consolidated City	Blue dashed line	MILLFORD 47500			

Where international, state, county, and/or MCD/CD boundaries coincide, the map shows the boundary symbol for only the highest-ranking of these boundaries.

Geographic area names are followed by either their FIPS or census code.

1 A ** following an MCD name denotes a false MCD. A * following a place name indicates that a false MCD exists with the same name and FIPS code as the place; the false MCD label is not shown.

2 Place label color corresponds to the place fill color.

3 Census tracts are identified by an up to four-digit integer number and may have an optional two-digit suffix for example 23 or 1457.02. The census tract codes consist of six digits with an implied decimal between the fourth and fifth digit corresponding to the basic census tract number, but with leading zeros, and trailing zeros for census tracts without a suffix. The tract number examples above would have names of 002300 and 145702, respectively.

Due to space limitations, some road names, along with other feature and geography names on the map, may not be shown.

All legal boundaries and names are as of January 1, 2020. The boundaries shown on this map are for Census Bureau statistical data collection and tabulation purposes only; their depiction and designation for statistical purposes does not constitute a determination of jurisdictional authority or rights of ownership or entitlement.

Geographic Vintage: 2020 Census (reference date: January 1, 2020)
 Data Source: U.S. Census Bureau's MAJ/TIGER database (TAB20)
 Map Created by: Geography Division, January 06, 2021

Projection: Albers Equal Area Conic
 Datum: NAD 83
 Spheroid: GRS 80
 1st Standard Parallel: 29 32 56
 2nd Standard Parallel: 32 19 31
 Central Meridian: 91 18 06
 Latitude of Projection's Origin: 28 51 17
 False Easting: 0
 False Northing: 0

Scale: 1:50,000
 The printed map scale is 1:50,000

Sheet 1 of 1 PARENT sheets
 Total Sheets: 1 (Index 0; Parent 1; Inset 0)

NAME: East Baton Rouge Parish (033)
 ENTITY TYPE: County or statistically equivalent entity
 ST: Louisiana (22)

2020 CENSUS TRACT REF MAP (PARENT)
 Sheet ID: 24962203001

United States Census 2020